Planungs- und Bauablauf barrierefreie Haltestellen

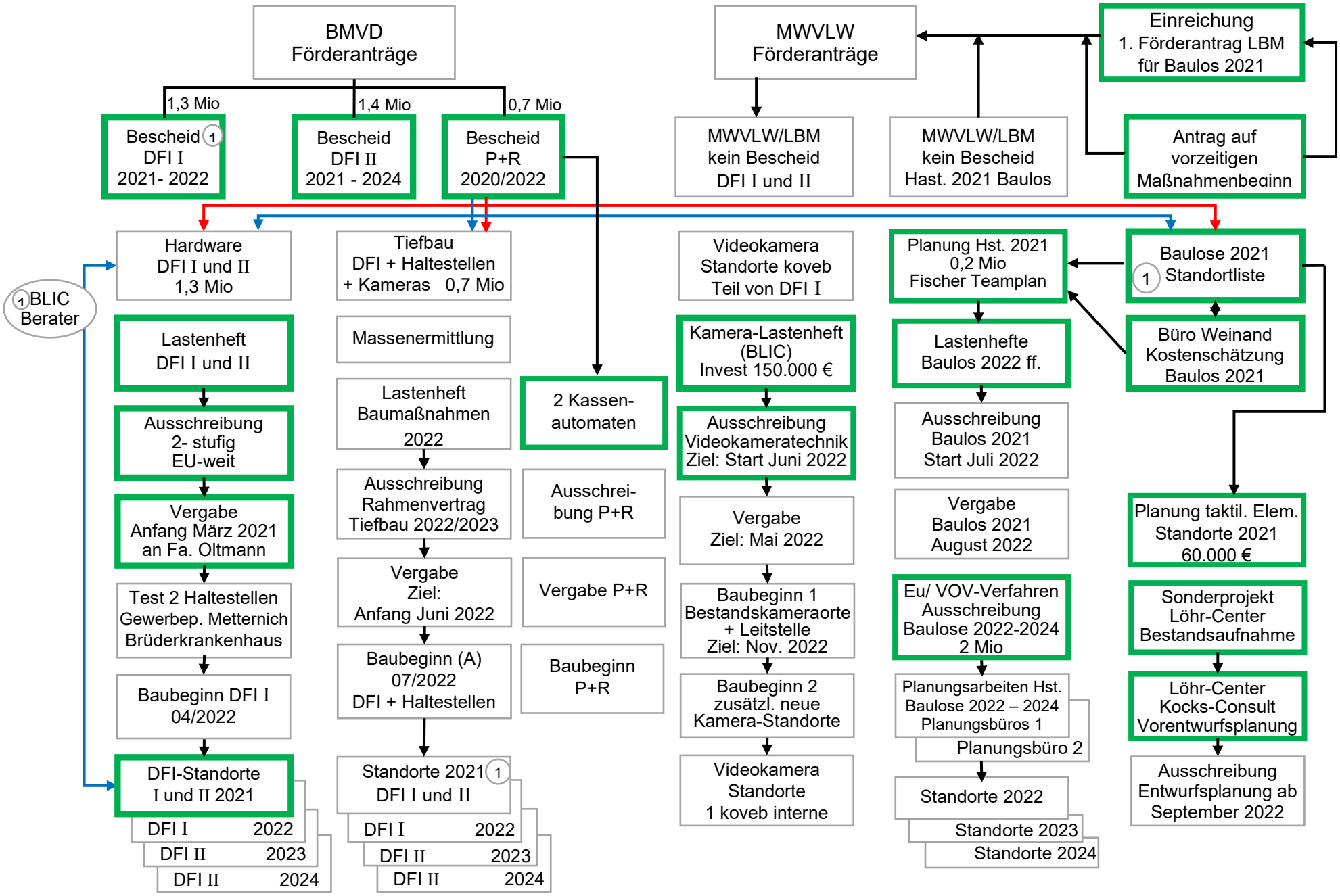

Stand 17.03.2022, Czielinski/Reeb