

Auszug aus den Geobasisinformationen

Liegenschaftskarte



Rheinland-Pfalz

VERMESSUNGS- UND
KATASTERAMT
OSTEIFEL-HUNSRÜCK

Hergestellt am 22.02.2018

Flurstück: 80
Flur: 20
Gemarkung: Neuendorf

Gemeinde: Koblenz
Landkreis: Stadt Koblenz

Am Wasserturm 5a
56727 Mayen

5581561

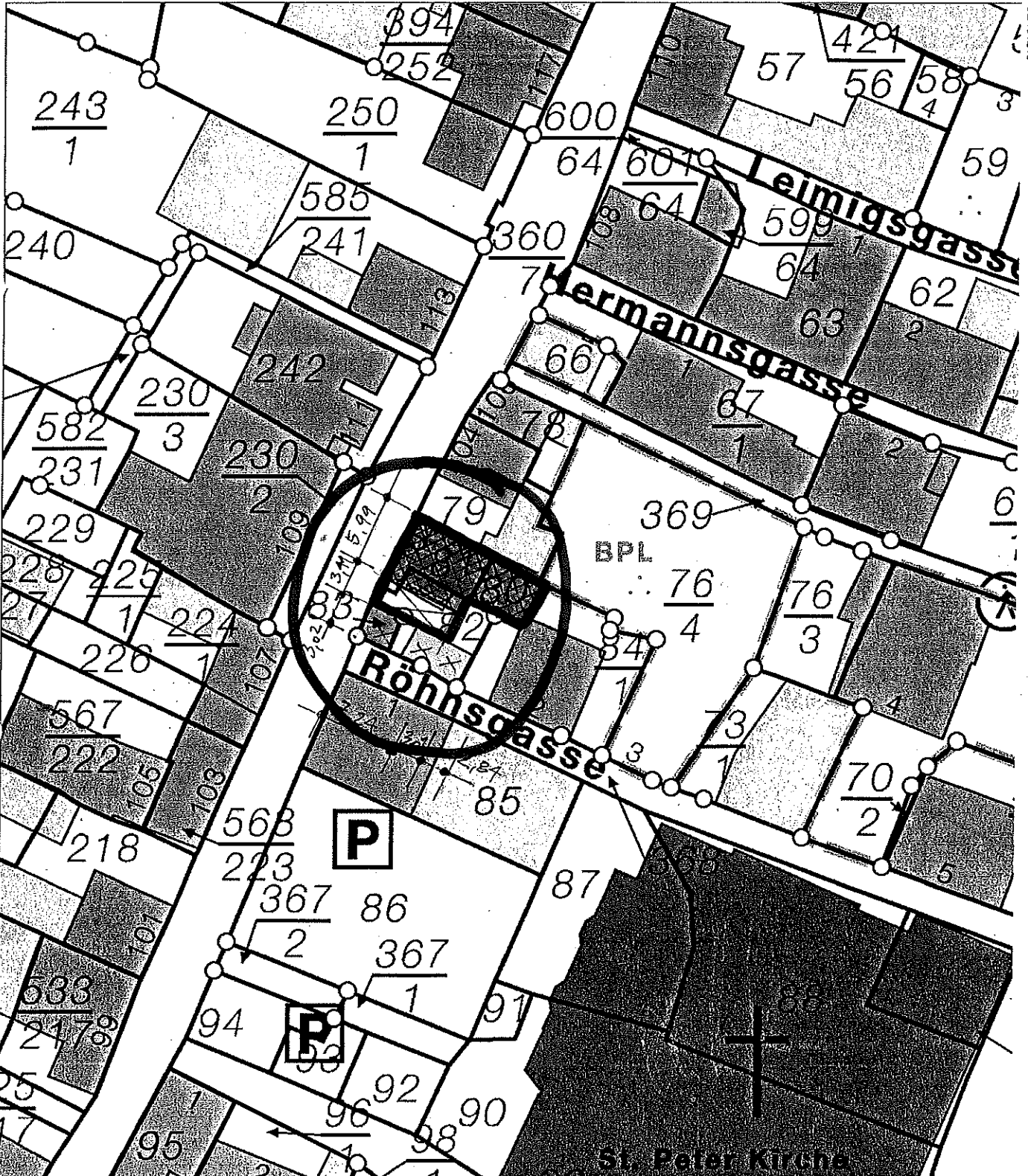

32401158

5581458

Maßstab 1 : 500

0 5 10 15
Meter

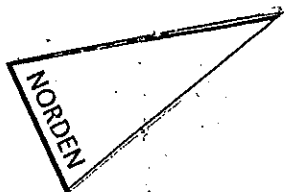
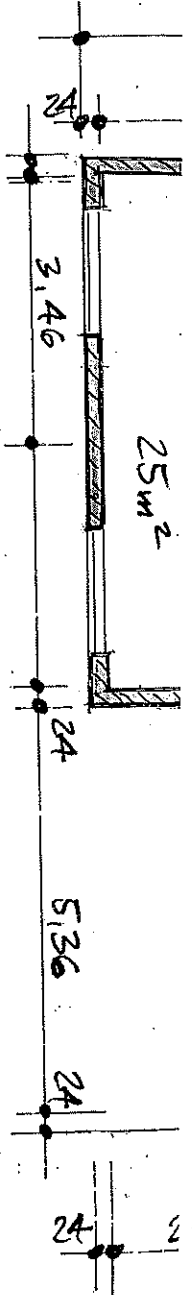
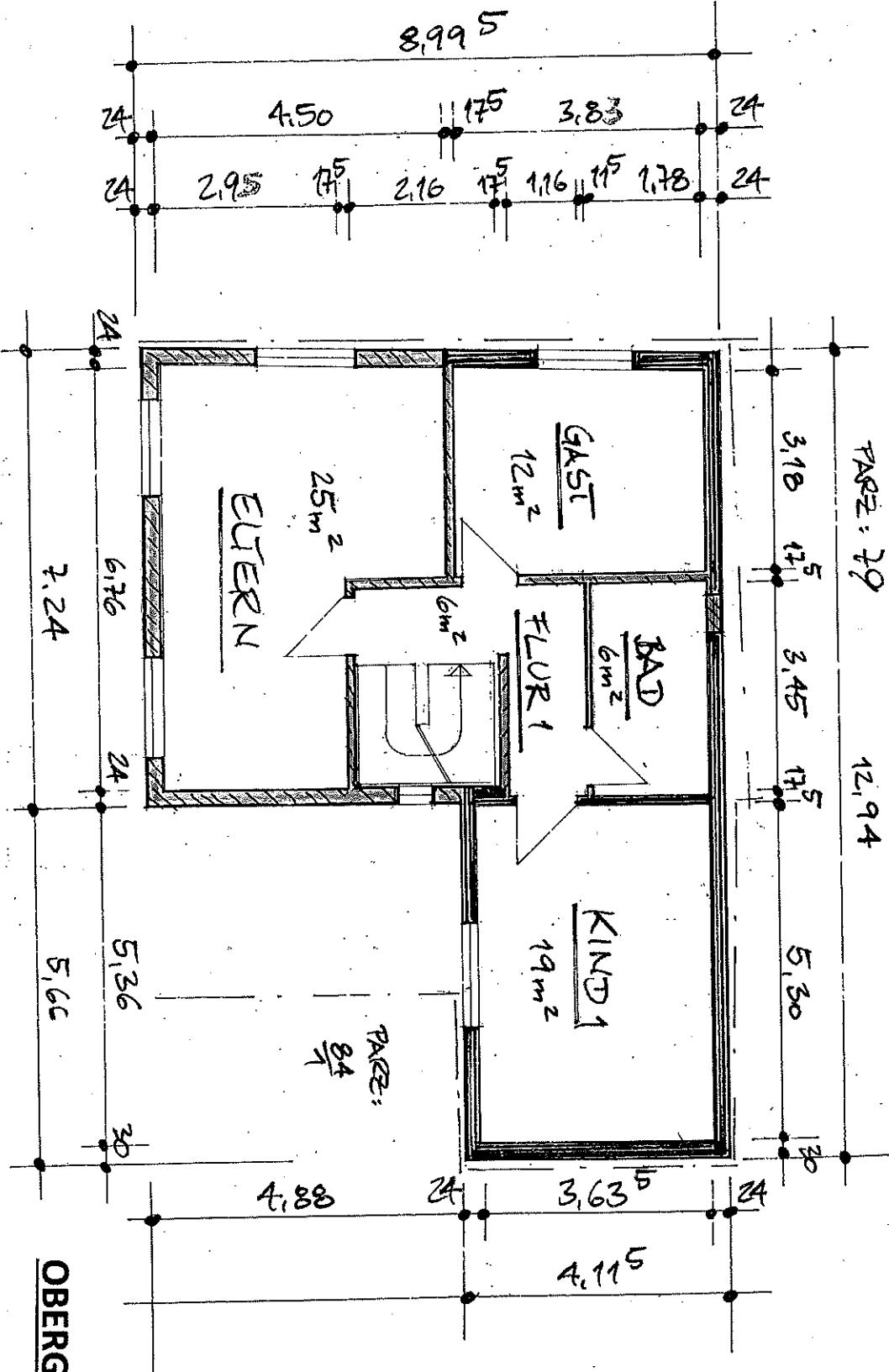

OBERGESCHOSS

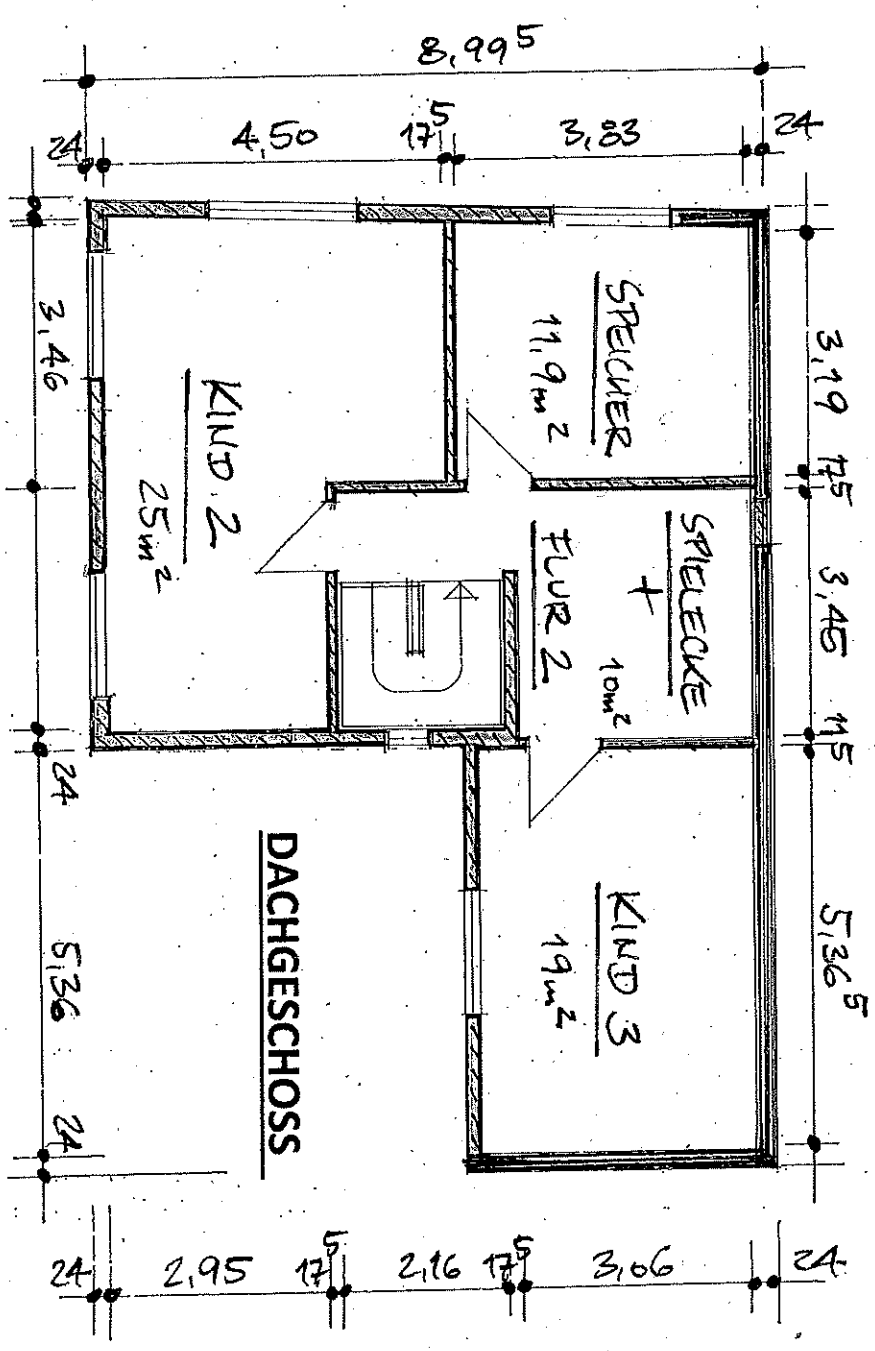
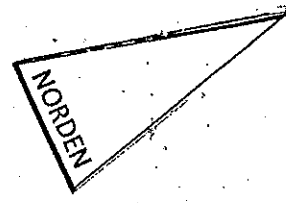
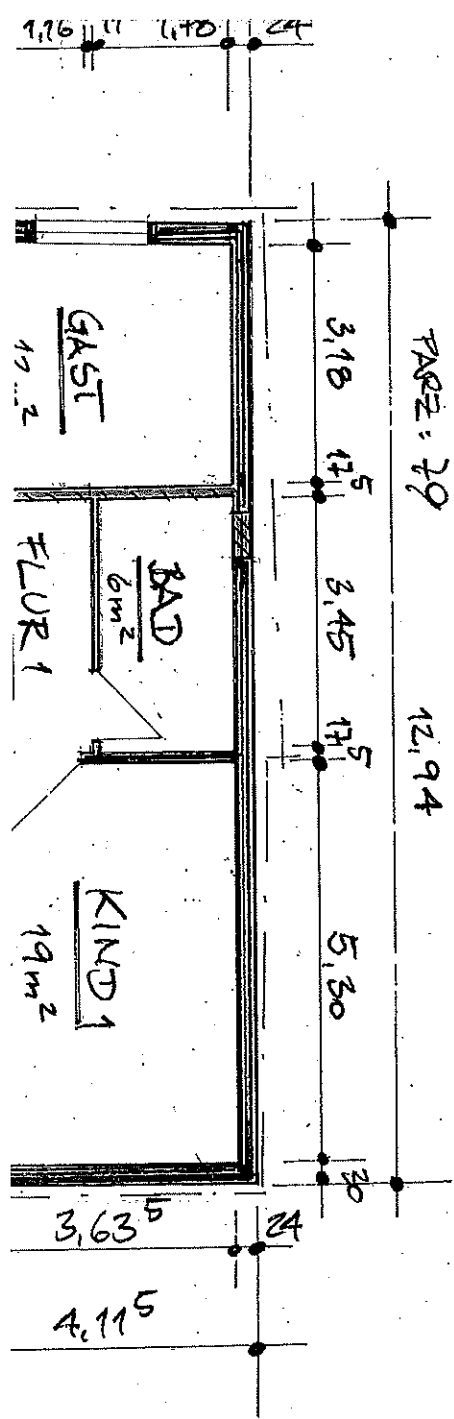

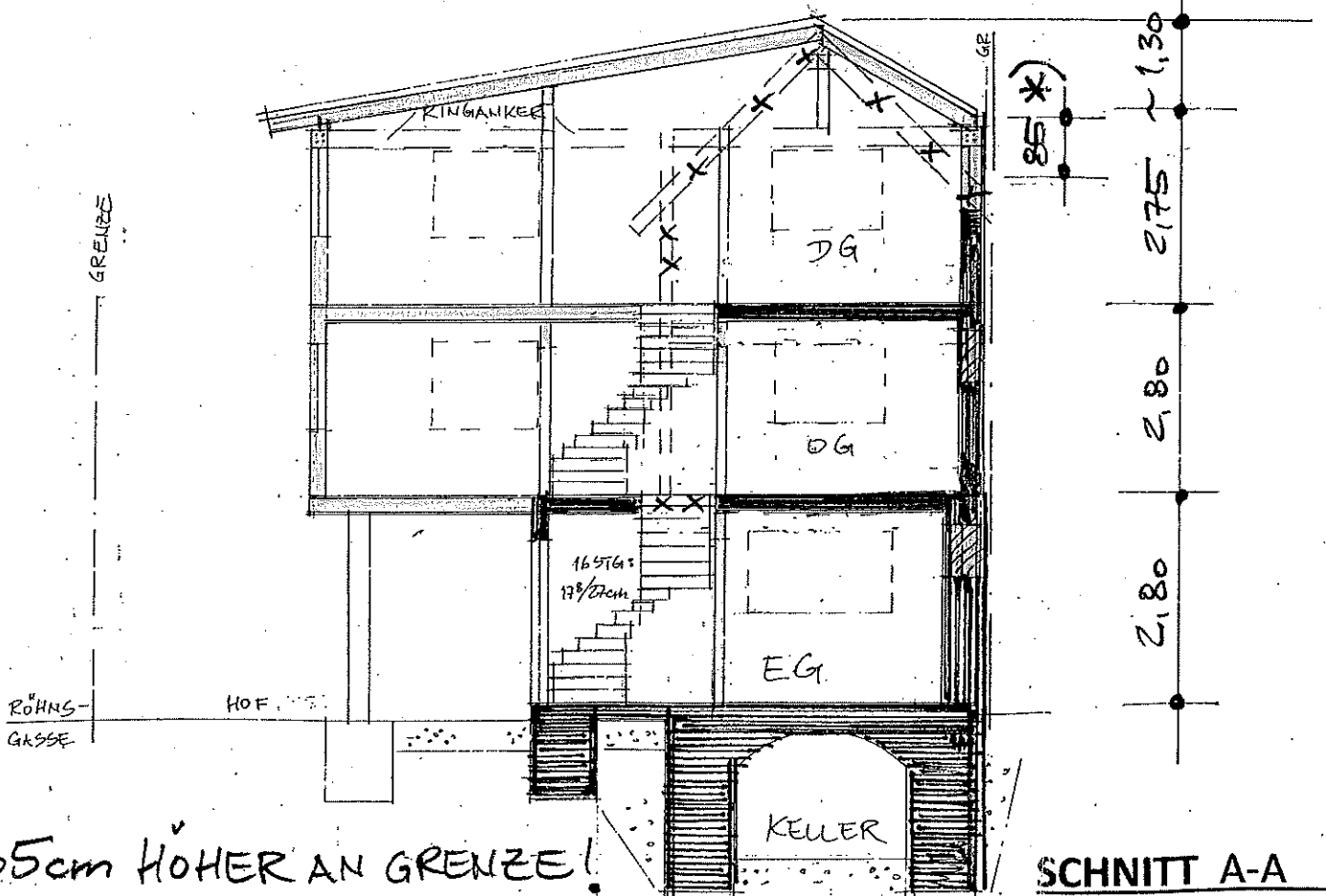
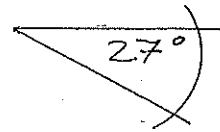
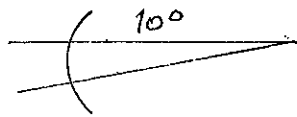
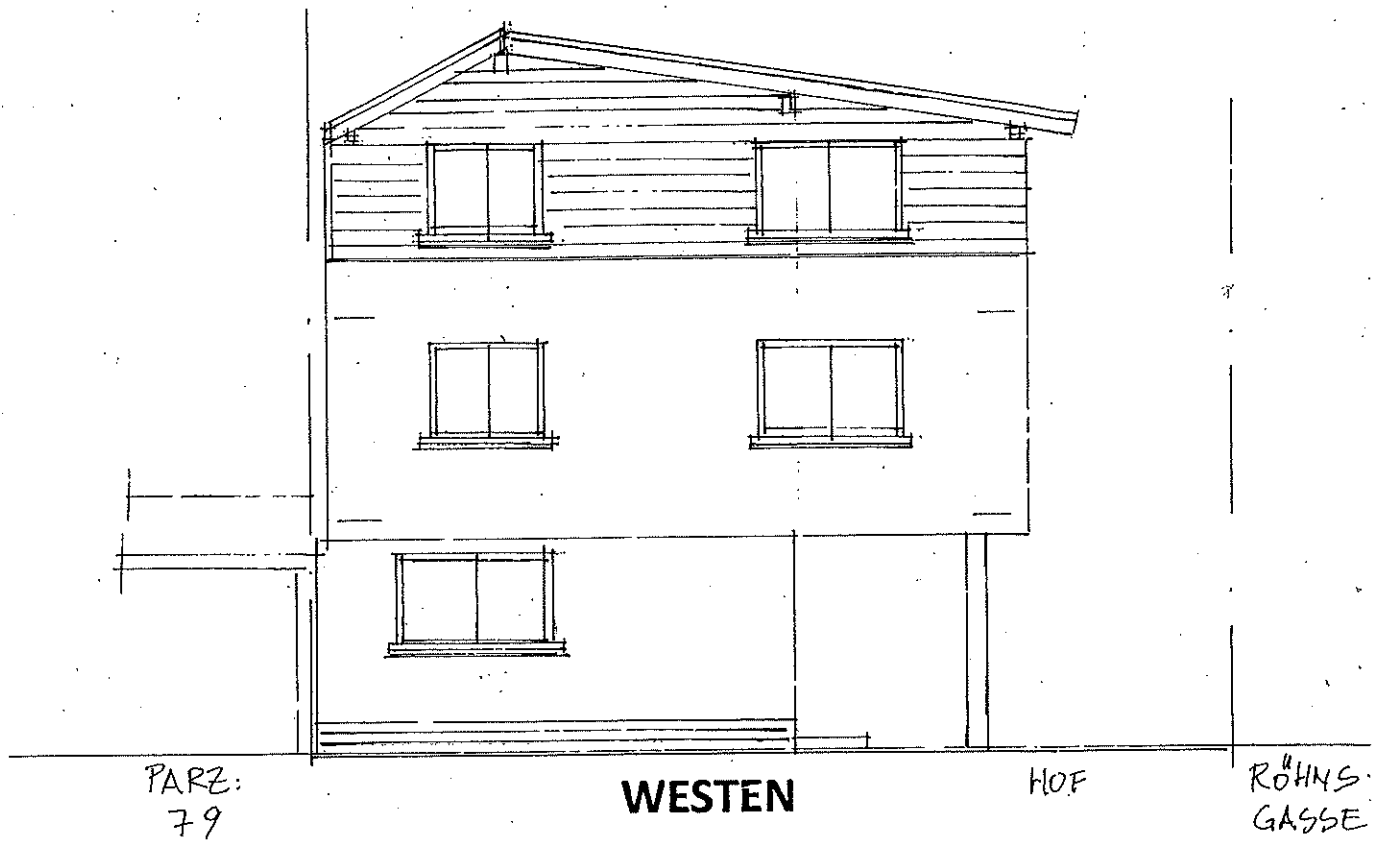

X) 85cm HÖHER AN GRENZE!
FIRSTHÖHE BLEIBT GLEICH!

≤ 10m " ÜBER STR.



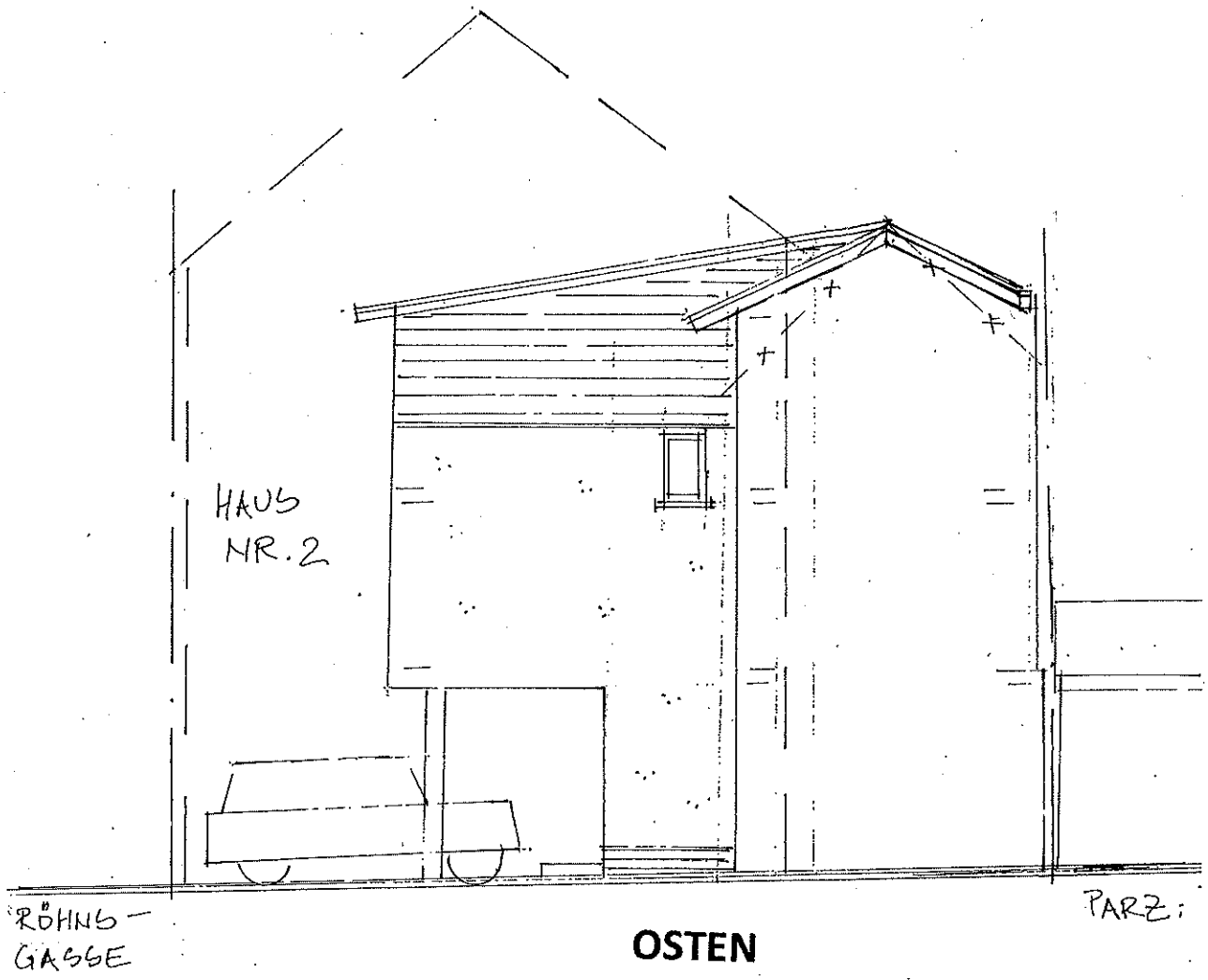

RÖHNIG-
GASSE

OSTEN

PARZ:

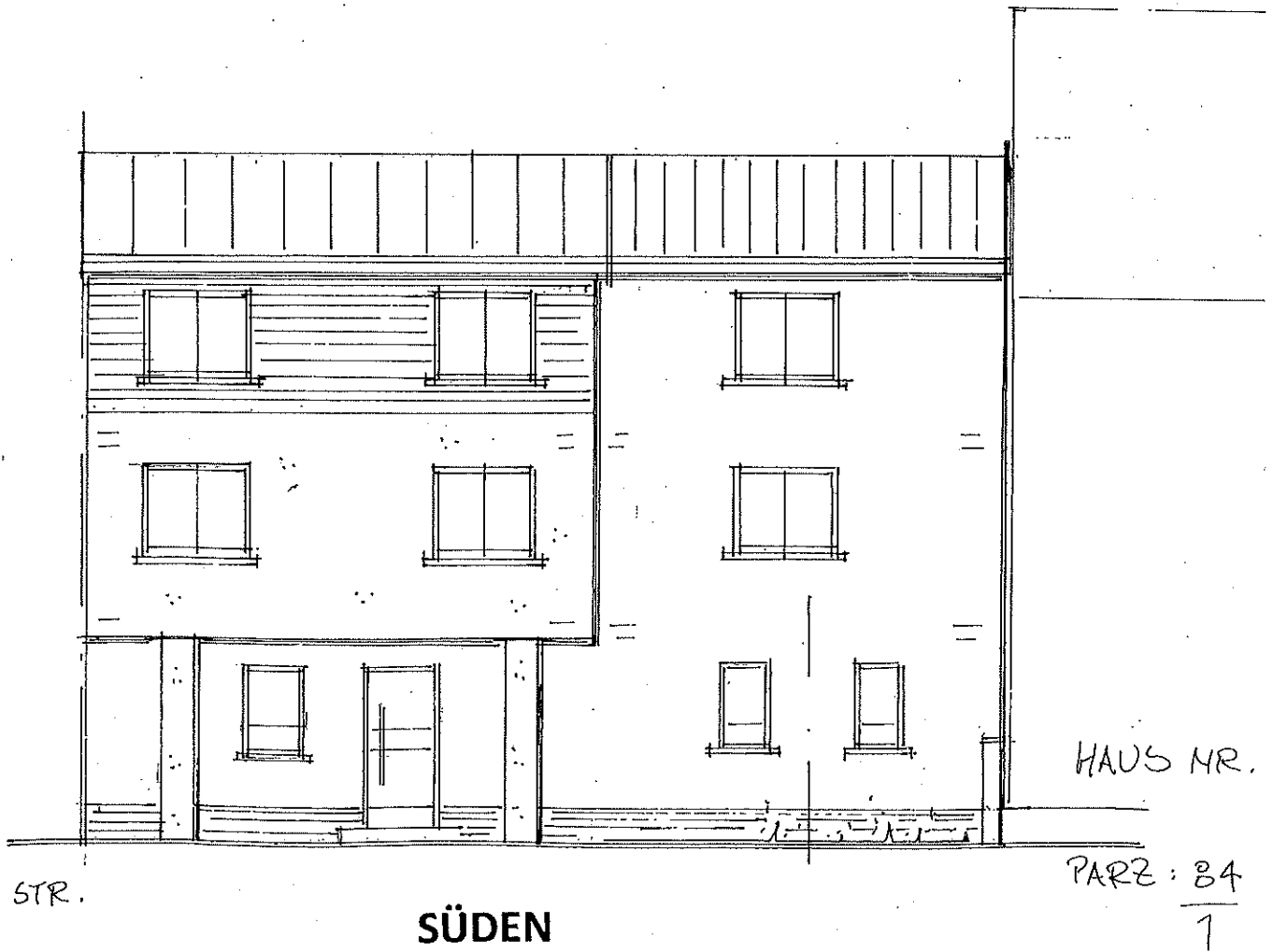

STR.

SÜDEN

HAUS NR.

PARZ: 84
1